



MARYLAND
STATE
SQUASH
RACQUETS
ASSOCIATION
1980-1981

Franklin/Morris Associates



1900 1st National Bank Building
7 East Redwood Street
Baltimore, Maryland 21202

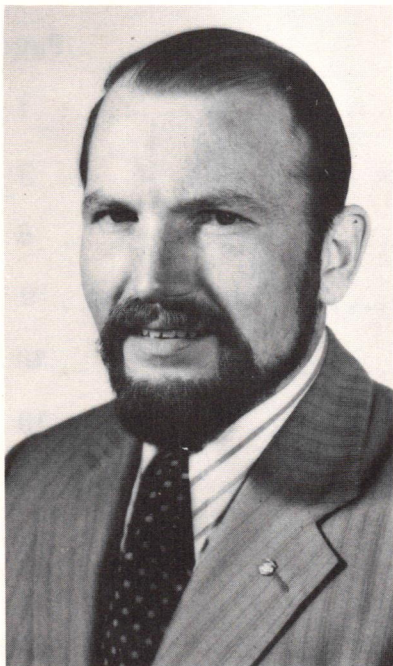

Haswell M. Franklin, C.L.U.

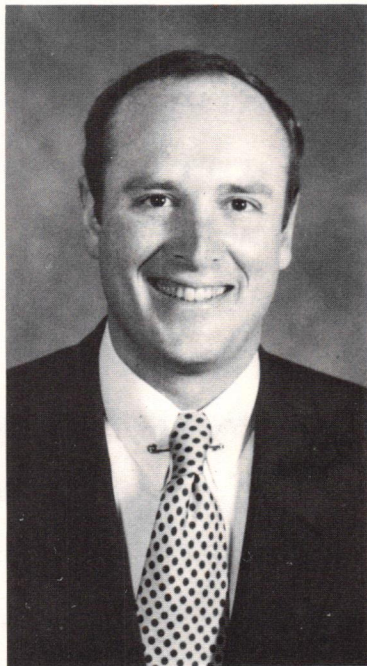

David M. Morris, C.L.U.

You Can Trust These Experienced
Specialists to Provide you the best in:

- Life and Health Insurance
- Business and Employee Benefit Programs
- Executive Compensation Plans
- Personal Financial Planning
- Continuing, Reliable Service*

MASSACHUSETTS MUTUAL LIFE INSURANCE COMPANY.
ORGANIZED IN 1851.

**The 1980-1981 MSSRA YEARBOOK is published by the
Maryland State Squash Racquets Association—October
1980**

TABLE OF CONTENTS

	Page
PRESIDENT'S LETTER	1
MSSRA EXECUTIVE COMMITTEE	3
MSSRA MEMBER CLUBS	6
MSSRA PAST PRESIDENTS	9
MEMBER CLUB REPORTS	10
BALTIMORE COUNTRY CLUB	10
DEITZ SQUASH CLUB	11
DOWNTOWN RACQUET CLUB	12
JOHNS HOPKINS UNIVERSITY WOMEN'S VARSITY TEAM	12
MARYLAND CLUB	13
RACQUET CLUB	14
BALTIMORE PLAYERS ON THE NATIONAL SCENE ...	17
BALTIMORE INVITATIONAL DOUBLES & SINGLES TOURNAMENT	20
INSILCO B & C TOURNAMENT	21

JUNIOR DEVELOPMENT PROGRAM	23
MSSRA TOURNAMENT SCHEDULE 1980-1981	24
NATIONAL CAPITAL SQUASH RACQUETS ASSOCIATION TOURNAMENT SCHEDULE	26
BALTIMORE SQUASH LEAGUE?	4
MSSRA RANKINGS 1980-1981	28
CURRENT MSSRA CHAMPIONS 1980-1981	34
PAST MSSRA CHAMPIONS	37
HOW TO MAKE A SQUASH TOURNAMENT DRAW .	41
TOURNAMENT DIRECTOR'S DUTIES AND RESPONSIBILITIES	43
FLIGHT CHAIRMAN'S DUTIES AND RESPONSIBILITIES	46
MEMBERSHIP DIRECTORY	49

Dear MSSRA Members:

Once again the leaves are falling, and we turn our attention to the heart of the annual squash program. In the 1980-81 season we again have a full program of squash, meeting a variety of squash interests and skill levels.

The focus of our program is the series of tournaments sponsored by the MSSRA. Both singles and doubles tournaments are hosted, various age categories and skill levels including a new E flight that we have established for certain singles tournaments. This flight is for novice women and juniors. Our Director of Tournaments is Jim McCaslin who is responsible for the staffing and scheduling for all of these events. Please contact him if you have questions about the events or would like to assist in running these activities.

An important dimension of MSSRA activity is the development of young talent through our juniors program. Randy Torr directs this weekly activity which is held at the very fine Towson State University squash courts. We are indebted to Towson State for the cooperation they have given us in this teaching exercise. Although this program is for all juniors, we are particularly interested in training the offspring of our own MSSRA membership. If you have a child who could benefit from this program, please contact Randy.

Our premier spectator event this year will be the USSRA National Doubles championships hosted by the MSSRA. Although we will miss the exciting singles flight that has become a part of the annual Baltimore Invitation Doubles event, the breadth of play that we can expect from the quality and diversity of doubles squash is something for which to look forward. Bob Hicks, MSSRA treasurer, is our able Tournament Director for this squash event of the first magnitude.

Finally we note that this MSSRA yearbook is only one means that we use to keep you apprised of happenings in squash. All of you have been receiving **Maryland Squash News** at regular intervals. This is an excellent means for us on the Executive Committee to keep you informed of fast-breaking information. To round out this flow of information in a more nationally oriented way, as well as to give Maryland a forum for our USSRA-sanctioned events, you may shortly start receiving copies of **Squash News**, a national paper of broad interest to squash enthusiasts everywhere.

We sincerely hope this will be another fine year of squash in whatever dimensions of the game appeal to you. If there is a way in which we can help to make this endeavor of greater joy and satisfaction to you, please let us know.

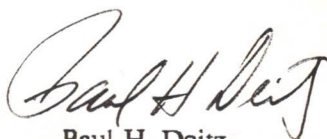

Paul H. Deitz
President, MSSRA

MSSRA EXECUTIVE COMMITTEE 1980-81

OFFICERS

DR. PAUL DEITZ, PRESIDENT
506 E. WHEEL ROAD
BEL AIR, MD. 21014
838-3671

MR. JIM MCCASLIN, FIRST VICE PRESIDENT
1504 NORTHAM COURT
BEL AIR, MD. 21014
879-3717

MR. DONALD TOWNSEND, SECOND VICE PRESIDENT
618 WILTON ROAD
BALTIMORE, MD 21204
828-9585

MR. GORDON PRIEST, SECRETARY
226 E. UNIVERSITY PARKWAY
BALTIMORE, MD. 21218
889-5077

MR. ROBERT HICKS, TREASURER
618 PLOY STREET
BALTIMORE, MD. 21201
385-0444

MR. JAMES HENSE, HISTORIAN
73 MURDOCK ROAD
BALTIMORE, MD. 21212
377-6166

BALANCE OF THE EXECUTIVE COMMITTEE

DR. BOB BATES
18 CROFTLEY RD.
LUTHERVILLE, MD. 21093
321-6645

DR. JOHN MINKOWSKI
3038 ST. PAUL ST.
BALTIMORE, MD. 21218
728-5280

MR. ROBERT EVERD
2107 PERCHERON CT.
FALLSTON, MARYLAND 21047
877-0751

MRS. NANCY TAYLOR
2314 OLD JOPPA RD.
JOPPA, MD. 21085
678-1359

MR. HASWELL FRANKLIN
100 ST. ALBANS WAY
BALTIMORE, MD. 21212
323-4611

MR. RANDOLPH L. TORR
1900 FIRST NATIONAL BANK BLDG.
7 E. REDWOOD ST.
BALTIMORE, MD. 21202
539-7578

MR. SCOTT JORDAN
4 DALECREST CT., APT. 204
TIMONIUM, MD. 21093
252-7736

MR. PETER WOLFF
BROOKLINE ROAD
BALDWIN, MD. 21013
592-8533

A BALTIMORE SQUASH LEAGUE?

The MSSRA is interested in the formation of a Baltimore City Squash League. If enough players are interested, leagues will be formed to begin play in January 1981.

For further details, please contact:

Frank P. Cushman

Squash Professional at the Maryland Club

Weekdays 9:30 - 5:30 at 727-2323

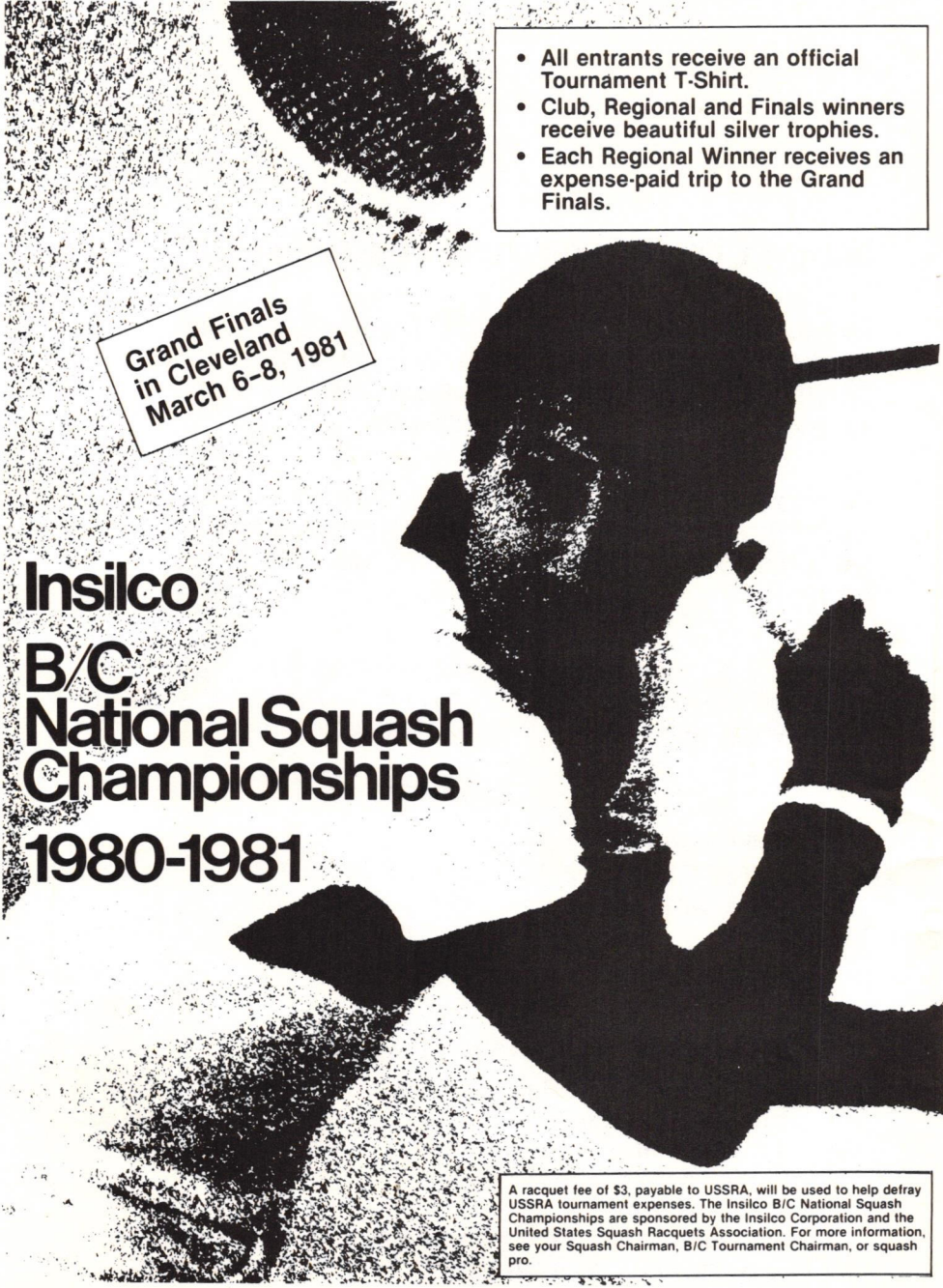

Grand Finals
in Cleveland
March 6-8, 1981

- All entrants receive an official Tournament T-Shirt.
- Club, Regional and Finals winners receive beautiful silver trophies.
- Each Regional Winner receives an expense-paid trip to the Grand Finals.

Insilco
B/C
National Squash
Championships
1980-1981

A racquet fee of \$3, payable to USSRA, will be used to help defray USSRA tournament expenses. The Insilco B/C National Squash Championships are sponsored by the Insilco Corporation and the United States Squash Racquets Association. For more information, see your Squash Chairman, B/C Tournament Chairman, or squash pro.

MARYLAND STATE SQUASH RACQUETS MEMBER CLUBS ASSOCIATION

Aberdeen Proving Ground (278-2344)

Paul H. Ellis
Human Engineering Labs
DRXHE-CC
Bld. 520
APG, MD 21005

Baltimore Country Club (889-4400)

Mr. John Garcia
4712 Club Road
Baltimore, MD 21210

Columbia Athletic Club (730-6744)

Mr. Ken Johnson
Columbia Athletic Club
5328 Beaverkill Road
Columbia, MD 21044

Deitz Squash Club (838-3671)

Mrs. V. Kay Deitz
506 E. Wheel Road
Bel Air, MD 21014

Downtown Racquet & Fitness Centre (332-0906)

Mr. Thomas Schweizer
Downtown Racquet Club
210 E. Centre Street
Baltimore, MD 21202

Towson State (321-2370 or 321-2743)

Mr. John McHale
Towson Center
Towson State University
Baltimore, MD 21204

Towson YMCA (823-8870)

Ms. Ilene Arenstein
Physical Director
Towson YMCA
600 W. Chesapeake Avenue
Baltimore, MD 21204

US Naval Academy (267-3436)

Mr. Bob Baylis
Athletic Department Squash
US Naval Academy
Annapolis, MD

Maryland Club (727-2323)

Mr. Frank P. Cushman (Squash Pro)
Maryland Club
1 E. Eager Street
Baltimore, MD 21202

University of Maryland Hospital
(528-7716-work)

c/o Ron Attanasio
6802 Harrowdale Road
Baltimore, MD.

Potomac Racquet Club

Mr. Malcolm Jensen
20131 Waringwood Way
Montgomery Village
Gaithersburg, MD 20760

Racquet Club (243-9156)

2 Tower Lane
Baltimore, MD 21210

Greenspring Racquet Club (821-5683)

Mr. W. Hirshfeld
Greenspring Racquet Club
Falls & Valley Roads
Lutherville, MD 21093

Johns Hopkins University (338-8383)

Mr. Art Heigl
Johns Hopkins University
Room 112
Whitehead Hall
Charles & 34th Streets
Baltimore, MD 21218

Business Machines



**2511 St. Paul Street
889-3400**

**65 West Timonium Road
252-2511**

J. B. Mike, and Patrick Miller

"Business Equipment is our Racquet."

MARYLAND STATE SQUASH RACQUETS ASSOCIATION

RECENT PRESIDENTS

WILLIAM E. LAMBLE, JR.

1962 — 1964

SAM L. SILBER

1964 — 1968

HASWELL M. FRANKLIN

1968 — 1972

FRANK G. RIGGS

1972—1974

ALVA P. WEAVER III

1974 — 1976

ALEXANDER SOTIR

1976 — 1978

DR. ROBERT BATES

1978 — 1980

DR. PAUL DEITZ

1980 —

The somewhat casual records of MSSRA leave the above less than complete. The editors will appreciate your help in making the list complete. Please forward such information to Mr. James Hense, Historian, 73 Murdock Road, Baltimore, MD 21212, 377-6166.



MEMBER CLUB REPORTS

BALTIMORE COUNTRY CLUB

By John Voneiff

Exceptional shots and consistent play helped Joe Fitzpatrick attain victory in the B.C.C. Singles Championship for the second year in a row - well done, Joe but watch out for David Warfield this season.

In both the C Flight and B Flight Finals, Digger Krebs found himself matched against Joe Harlan. Each time, after a close, hard fought contest, Digger was the victor. Joe was not at a loss for words in his praise of Digger's much improved play.

The young and aggressive team of David Warfield and Richard Thomas defeated John Voneiff and Jervis Finney in an exciting five game match to become the Member/Guest Champions. The gallery was full, dinner was delicious, and a grand time was had by all.

The veteran team of Bob Hicks and Joe Lary recaptured the Doubles Championship after winning a well played match against the always game Mickey Webster and Bob Voelkel. It's good to see Bob and Joe back on top at the B.C.C. We thank them both for their many and continuous contributions in behalf of squash in Baltimore.

The venerable team of Lee Bradley and Ed Cooper, after much preservance, captured the B Doubles title in a match against Doug Croker and Bernie McCroy.

Finally, for the first time in C division competition, the exceptionally fine mixed doubles team of Helen Lacey and Digger Krebs defeated Joe Harlan and Bob Travers.

DEITZ SQUASH CLUB

by Kay Deitz

The Deitz Squash Club in Bel Air had another strong year with Bob Everd and Darryl Palmer dominating club play. Strong competitors this season were Bob Harner, Tom Frezell and Don Olsavicky. Leading the women's ladder this season was Sandy Nolan; Kay Deitz and Jan Nieberding, 2nd and 3rd. Our Club's Fall Tournament in October '79 saw Darryl Palmer defeat brother-in-law Bob Everd 3-2. Semi-finalists were Chris Adam and Tom Frezell. The consolation round saw Ron Lipinski take tough-competitor Bill Kissinger in a hard-fought 5th game, 17-16. Our Winter-80 tournament had Bob Everd easily defeating David Denton. The consolation round saw an upset. Strongly favored Don McCaughey, who had taken the first two games handily and who had never lost to Olsavicky, gave up the third, fourth and fifth games in a long, hard-fought match. In December Bob Everd recruited a large C-flight for the Insilco Tournament. Boo Smith defeated Bob Everd 3-1 for the championship. Paul Deitz played the Insilco B flight in the Baltimore Country Club group and beat Joe Fitzpatrick in four. Paul went on to the Washington playoffs and lost in the semi-finals.

Our club's Paul Deitz had a good year winning the State B championships 3-1 over Mike Dunn and making the finals of the State B Doubles Championships (for the second year in a row) with partner, Jim Tillman. Paul was also finalist in the Baltimore City Open, B flight. He took Murray Gilman to the fifth game, but stamina became the issue in the match and Murray handily took the fifth. In the Spring, Paul also assumed the two-year term of MSSRA president.

Our annual Ladies Ladder Christmas Party was hosted this year by Libby Brooks. Thanks to Libby for her gracious fireside hospitality.

Fallston's Bob Everd easily defeated Darryl Palmer in our Summer English Ball Tournament held in July '80. Palmer, who was psyched to win and who had easily defeated Bob in an earlier round of the double elimination tournament, couldn't withstand Everd's pressure. Everd won 9-0, 9-1 and 9-6. Top-seeded Everd is known to come on strong in tournaments, unraveling opponents with well-placed, precise shots. The busy 79-80 season was highlighted by a swimming party-cookout held at Fountain Green Swim Club. Sixty players and their families had a good time swimming, eating, and enjoying a beer. As this book goes to press our club celebrates with Tom and Sue Dietrich. Their first children, three daughters, were born on September 30, Sue's birthday. Triplets—Emily, Elizabeth and Sara!

DOWNTOWN RACQUET & FITNESS CENTRE

by Tommy Schweizer

Squash is definitely on the rise at the D. R. F. C. In spite of our limited two court facility, the past season was extremely active. Nationally ranked doubles champion Joe Lacy reaffirmed his singles prowess by defeating Tim Schweizer 3-0 for the Club Championship. Lou Cordia bested Edgar Feingold 3-0 in the Class "B" event, and Jack Smith edged John Coale 3-2 in the "C" tourney. Margaret Goldsborough won a real thriller 18-17 in the "fifth" over Judilee Coale to take the Ladies' Championship.

Our grand old pro, Eddie Sheaffer, is still going strong and we are greatly indebted to him for our entire squash program.

Come on down to see us. We are very proud of our Club's facilities and I can personally vouch for the squash courts!

JOHNS HOPKINS UNIVERSITY WOMEN'S SQUASH TEAM

By Toby Gordon

The Lady Jays bounced through the 1979-1980 season with a 4-3 record overall and one national ranking. In their seven intercollegiate matches, J.H.U. easily handed losses to Swarthmore (7-0), Bucknell (7-0), Franklin & Marshall (4-3), and George Washington University (5-0).

Trouble off the four walls came from Franklin & Marshall (4-3), Penn (5-2), and Wesleyan (5-2), who provided three in the loss column to J.H.U.

In non-varsity scrimmages, Round Robins were played against clubs from the University of Virginia, Frostburg, and Western Maryland. At the Penn Round Robin, J.H.U. finished third out of ten teams.

At the prestigious Howe Cup Tournament played at Yale, the Lady Jays finished thirteenth out of twenty teams, with Princeton finishing on top in a close duel with the second place finishers from Harvard.

The long practice season was interrupted by college exams and vacations, with most matches played during long weekend road trips in February. The many hours of practice logged by Nunzie Gould paid off at the National Intercollegiate Tournament at Princeton. In this double elimination draw, Nunzie lost her long first round match

against Penn's Cindy Ketterer, but then went on to win her next five matches. In a nail biting consolation against Lil Doubleday of Middlebury, Nunzie won in the fifth game on a five point tiebreaker and earned an honorable mention in the U.S. Women's Intercollegiate rankings.

After coaching for two years, Toby Gordon resigned to work full time on research at Hopkins.

With few seniors on the team lost to graduation, J.H.U. should continue to dominate what the New England coaches call, "The Southern Squash Scene".

WOMENS' SQUASH TEAM ROSTER

Edith Adoff	Soph.	Sweethome, OR
Liz Cianos	Jr.	Baltimore, MD
Grace Chien	Soph.	Winnetka, IL
Sally Clark	Sr.	Upper Falls, MD
Felice Ekelman	Soph.	New York, NY
Ellen Farina	Fresh.	New York, NY
Nunzie Gould	Soph.	Laurel, MD
Lisa Gottesfeld	Sr.	Andover, MA
Sunita Hanjura	Fresh.	Reading, PA
Kim Kenny	Sr.	Arlington, VA
Janice Ono	Sr.	Bridgeton, NJ
Carol Vannier	Soph.	Baltimore, MD
Captain: Kim Kenny		
Coach: Toby Gordon		

MARYLAND CLUB

by Frank Cushman

The Maryland Club has always provided an excellent athletic program for its squash playing members. The facilities include four singles and one doubles court, exercise room, sauna, spacious locker room, and a relaxed dining area that offers a full menu.

Frank Cushman, Maryland Club professional, overlooks the program, which features the arrangement of playing partners for all members. Charles Thomas, Squash Aficionado Extraordinaire^o, reigns supreme at courtside.

The success of the Maryland Club squash program is reflected in the achievements of its players on the local and national scene. All

of Baltimore's top players are respected nationally for their sportsmanship as well as their playing skills.

In recognition of this, Baltimore has been chosen as the site of the National Doubles for the 1980-81 Season, to be held March 27-29, 1981. Come see the best squash doubles in the country, and root on our players to a National Championship.

1979-80 SEASON RESULTS

NATIONAL RANKING:

Alexander B. Martin	#3 Men's Doubles
James J. Lacy and Thomas Schweizar	#4 Senior Doubles
Joseph J. Lacy and Robert E. Voelkel	#7 Veteran Doubles

STATE CHAMPIONS:

Joseph J. Lacy and Alexander B. Martin	"A" Doubles
Charles Fenwick (with Bob Hicks)	"B" Doubles
Joseph J. Lacy and Robert E. Voelkel	Veteran Doubles

CLUB CHAMPIONS:

"A" Singles	Alexander B. Martin	over Barrett Freedlander
"B" Singles	Dr. John Fetting	over John Menton
"C" Singles	Peter George	over Michael Warlow
"D" Singles	Clarke Griffin	over John Payne
"A" Doubles	Joseph J. Lacy and Alexander B. Martin	over John Menton and Frank Riggs
"B" Doubles	Barrett Freedlander and Stuart Janney III	over Jervis Finney and Sam Shriver
"C" Doubles	Downie McCarty and Mike Warlow	over Gordon Priest and William Tanton

THE RACQUET CLUB OF ROLAND PARK

By Jim McCaslin

The quality and quantity of squash racquets at the Racquet Club of Roland Park has increased considerably this year.

Competition for court time is intense during the evening hours virtually all year long. Court usage has been so consistently high that the management was unable to close the courts for paint and repairs. The level of play has improved markedly with many club

players being promoted from "D" to "C" and "C" to "B".

Racquet Clubbers had a reasonably good 1979-80 squash season locally, regionally, and some nationally. We take considerable pride in our members (both players and workers) who have achieved national recognition.

1. Linda Denton is ranked 20th in the Open Women's Division;
2. Paul Ellis is ranked 17th in the 35+ Division;
3. Haswell Franklin repeated as Maryland Director on the USSRA Board and continued to serve as chairman of the special committee on membership and sanctioning.
4. Denise Galambos is ranked 5th in the Girls' 18 and Under Division;
5. T. James Hense was nominated for the first Gray's Cup for his contributions to the game of squash;
6. Margaret Riehl was ranked 4th in the Women's 40+ Division;
7. Timmi Wolff was given honorable mention in the Girls' 14 and Under Division;
8. Peter Wolff served a second year as Chairman of Referees nationally and was elected to the Board of Directors of the USSRA as a director at large.

Many Racquet Clubbers took their skills on the road and distinguished themselves in regional competition. Dr. Murray Gilman won the regional "B" Division in the Insilco B/C Championships and went on to Boston to be runner-up in the "B" consolations. Linda Denton, Scott Jordan, Nancy Taylor, and Peter Wolff played in the Cleveland Invitational. Linda Denton lost in the semi-finals of the womens' event and Nancy went on to be a finalist in the same event. Jim McCaslin won the "A" consolations at the Pacific Northwest Championships.

In the MSSRA competition the Racquet Club continued to numerically dominate play but did not place its normal quota of players in the finals. In the Blue Dot Tournament, the Racquet Club produced four of the ten finalists. In the "C" event, Ron Attanasio defeated Boo Smith 3-2. In the "D" finals, Tom Gregory defeated Darryl Palmer 3-2. And in the women's event, Denise Galambos defeated Toby Gordon 3-0. In the Baltimore City Singles, the Racquet Club produced two of ten finalists with Murray Gilman defeating Paul Deitz in the "B" event and Rich Thomas defeating Allan Acton in the "C" event. In the State Singles Championships the Racquet Club once again produced four of ten finalists, with John Minkowski being defeated by Jeff Carlson in the "A's", Mike Dunn being defeated by Paul Deitz in the "B's"; and Allan Acton defeated by Lee Deskins in the "C's". Mary McGuirk was the only

Racquet Clubber to win a State Championship in her victory over Helen Lacy in the women's event.

In the MSSRA Doubles competition, Jim Tillman was the only male Racquet Clubber to reach the finals. Jim Tillman and Paul Deitz lost to Charles Fenwick and Bob Hicks in the "B" finals 3-0. However, in the women's doubles it was an all Racquet Club final with Linda Denton and Nancy Taylor defeating Joyce Hogan and Margaret Riehl 3-2 in the finals.

The Racquet Club sponsored the third annual Club Doubles Tournament with A, B, and Mixed Doubles events. In the "A Doubles" Bob Hogan and Jim McCaslin squeaked past last year's winners of John Riehl and Alex Sotir in the semi's to meet Barrett Freedlander and John Minkowski in the finals. With Barrett and John half-asleep, Bob and Jim breezed through with a 3-0 victory. In the "B" Linda Denton and Nancy Taylor defeated Mary McGuirk and Margaret Riehl 3-1. Linda Denton and Jim McCaslin outlasted Denise and Louis Galambos 3-1 in the Mixed Doubles event. The Tournament Director was asked to announce that it is still not too late for players to pay their racquet fees for this tournament!

Ladder play was instituted late this year and has sparked considerable competition among the top players with Bob Hogan, Scott Jordan, Jim McCaslin, and Peter Wolff vying for top honors.

There is some squash activity at the Racquet Club which is not well-known throughout the squash community. Four dedicated squashers drag their bodies to the doubles court to engage in mortal battle two mornings a week at 5:45 a.m. These gladiators are none other than Keith Manley, Marv Norin, Picket Riehl, and Walter Smyth. Hats off to these early birds!



BALTIMORE PLAYERS ON THE NATIONAL SCENE

By Peter Wolff and Linda Denton

Achieving numerous outstanding victories on the doubles circuit again this year, Baltimore's Sandy Martin teamed with National Men's 35+ Champion Tom Poor, of Boston, to retain their ranking of No. 3 nationally in Men's Doubles. In preparation for the first U.S. Doubles Tournament to combine Women's and Men's championships in our Charm City during March, 1981, Jim Lacy and Tom Schweizer fought to a fourth place ranking in the Seniors while Joe Lacy and Bob Voelkel cruised to seventh nationally in the Veterans.

Playing well in National Competition, Paul Ellis earned the No. 17 spot in the Men's 35's, this year owning it exclusively after sharing No. 13 in 1978/79. Other national play at all levels saw more Baltimoreans participating in sanctioned tournaments at home and away on almost every weekend from September through April. This encouraging activity led the MSSRA to acquire USSRA sanctioning for October, 1980's Fall Doubles in Open and Men's 40 events and November's Baltimore City Singles in Open, 35, 45, and 55 Men's singles. This increased play will help to supplement the National Doubles Championships in lieu of the annual Baltimore Invitational Doubles and Singles Tournament.

The 1980 Baltimore Invitational Doubles and Singles Tournament drew talent from new quarters to fill the 16 slots in the draw with No. 1 U.S. ranked Gil Mateer of Cleveland, newly teamed with John Bottger of Philadelphia preparing for their National Doubles on-slaught by their 2-hour, 5-game marathon finals victory over Poor and Martin who had earlier won a tough 4-game decision over first seeds, Mike Pierce of Philadelphia and new pro Tom Page of Cleveland. In other action, just one match before, Tom Poor defeated pro Dave Talbott of Detroit in the singles final. The score of 18/15 in the fifth avenged Tom's October Cleveland Open loss to Dave. This victory was Tom's third of the day including his singles semi-final defeat of Scott Ryan, 18/15, 15/16, 5/5. Meanwhile, David was dispatching Philadelphia pro, Ray Rodrigues, 15/13, 15/7, 13/15, 15/3. For the second consecutive year, Tom Poor had a Sunday 4-match schedule in Baltimore. 1981 should be kinder to him with the only U.S. Doubles Championship on that notorious spring weekend. Sandy says that extra year will make him too tough to carry anyway.

Junior Program: Denise Galambos again ranked U.S. #5 in Girls 18 and under. Other notable activity saw the MSSRA sponsored junior program directed by Randy Torr, ascend to 25 registrants who received ten Saturday lessons from pro Frank Cushman, then participate in several local, regional and national junior tournaments. Although they did not quite achieve the status of juniors from Canada, Seattle, Philadelphia, D.C. or Brooklyn, we were encouraged to plan to expand the 1980/81 program to include weekday practice at the Towson State University courts.

Intercollegiate activity had Baltimorean Dell Steinmann and former Hopkins student, Arshad Malik, contribute to the Penn Varsity. Steinmann was also the Philadelphia Regional Insilco "C" winner who performed well at the National Insilco finals in Boston as did Baltimore's Murray Gilman, losing a tough consolation final in the National "B" Division. All-American Jeff Carlson of the U.S. Naval Academy decisively defeated a tough, but tired, John Minkowski in the Maryland State Championship "A" Final. Carlson also led his Naval Academy team to a fifth place ranking among intercollegiate teams.

The B Flight of the Baltimore Women's Open produced some surprisingly strong players from Philadelphia, New York, Washington and Baltimore. Top-seeded Molly Pierce ran into trouble against New York's Susie Reed in the second round after defeating Toby Gordon in round one. Pierce managed to edge out a 15-11 win over Reed in the fifth game and then proceeded to defeat Baltimore's #3 seed Mary McGuirk in the semis. By comparison, #2 seed Linda Denton had an easy time. She defeated Liz Cianos, Denise Galambos, and Kathy Gregory without the loss of a game to set up the finals against Pierce. Denton emerged the victor with a 3-0 defeat of Pierce 15-10, 10 & 9.

Playoffs for third and fourth place were held in each division. For the A's Joyce Davenport defeated Diana Nyad 3-1, and in the B Flight it was Washington's Kathy Gregory over Mary McGuirk 3-1. Next years competition will be held December 5, 6, and 7 and will consist of a championship flight, an A-B combination, and doubles.

Howe Cup - The women's version of the National Team competition, was one of the highlights of the year for the area women. For the first time the Southeast Region managed to send A, B, and C teams consisting of five players per team. Baltimore combined with Washington to produce an excellent squad of players.

The A team of Joyce Hogan, Nancy Taylor, Linda Denton, Anne McNahan, and Ginney Pell did not fare to well, finishing in last place. Only Denton and Pell managed to pull out wins over New

York's Diana Nyad, and Philadelphia's Irma Brogan respectively. However, all have their sights set for 1st place next year.

The B and C teams were quite strong by comparison. Both teams made it to the finals where they both lost their bids for 1st place against strong and experienced teams from New York.

The final scores were as follows:

New York B defeated Southeast B

<i>Day</i>	-	Gregory	15-9, 9, & 7
<i>Austin</i>	-	McGuirk	15-7-11, & 4
<i>Reed</i>	-	Shelburn	15-13-13 & 11
<i>French</i>	-	Neville	9-15, 18-17-18-4, & 15-9
<i>Sciolla</i>	-	Lacy	18-16, 8 & 12

New York City defeated Southeast C

<i>Reiley</i>	-	Galambos	9-15, 7-15, 15-9, 18-13 & 15-8
<i>Teres</i>	-	Fisher	18-16, 15-8, 7
<i>Hewett</i>	-	Riehl	15-9, 11-15, 15-11, 15-8
<i>White</i>	-	Stieff	15-10, 17-16-15-12
<i>McQuown</i>	-	Voelkel	15-2, 15-6 & 6

The Howe Cup competition will again be held in New York at the Downtown Athletic Club on January 30, 31 and February 1, 1981.

A disaster hit Baltimore on Sunday, January 20. That was the day that the Washington Women's team traveled to Baltimore to defend their title as 1979 Stevens' Cup winners. Although Baltimore had sworn to revenge last year's defeat, such was not meant to be. Missing four of the areas top players, Baltimore was at a definite disadvantage from the outset and Washington proved stronger than ever, defeating us 9-0—ouch!

The cup, which was donated by Geff Fisher's grandmother, was soon on its way back to Washington where it will await next year's competition to be hosted by Washington. Baltimore players in the losing effort were Mary McGuirk, Helen Lacy, Toby Gordon, Laura Stieff, Liz Gianos, Mary Linda Lacy, Marge Riehl, Nancy Cole, and Nunzie Gould.

As witness to the growth in women's squash this year, three local players - Nancy Taylor, Joyce Hogan, and Linda Denton qualified for the Nationals held in Princeton, New Jersey. Margaret Riehl, past USWSRA President, also qualified for the Women's 35+ and 40+ events and brought home the only silver, finishing in 4th place in the 40+ event.

Two area women, Mary McGuirk and Denise Galambos, traveled to Chicago for the second annual National B Tournament. Both players made fine showings: Denise runner up in the consolation

flight and Mary finishing in 5th place after losing in the quarters to the eventual tournament winner.

Three Maryland women also participated in the National Women's Doubles Tournament held in Philadelphia. Joyce Hogan teamed with Philadelphia's Connie Pierce and an all home town team consisted of Linda Denton and Nancy Taylor. While Hogan and Pierce lost in the semi's of the feed in consolation, Denton and Taylor went on to win this division and take 5th place in their first national doubles bid. The National Women's Doubles Tournament will be hosted by Baltimore in March 1981. So let this be fair warning to all the area women to start sharpening up their games-it's closer than you think.

BALTIMORE INVITATIONAL DOUBLES AND SINGLES

by Laura Numson Stieff (reprinted from SQUASH NEWS)

Tom Poor had the best and the worst of times at the Baltimore Invitational Doubles and Singles squash tournament this year.

Although the 36-year old Bostonian won the singles tournament and was the finalist in the doubles, his road to glory required him to play four matches in one day, a total of 18 games, or 5½ hours of squash. As a result he wound up in the hospital, the victim of exhaustion and dehydration.

In Poor's mind, it was probably well worth the effort.

On Sunday, he beat Detroit pro Dave Talbott in the singles finals - in a grueling five game match by 15/4, 15/10, 11/15, 4/15, 18/15 scores. Earlier that morning, Poor had defeated Scott Ryan in the semifinals, by 18/15, 15/16, 15/5, 15/5 scores. Talbott had earned his way to the finals by eliminating Philadelphia pro Ray Rodriquez, winning 15/13, 15/7, 13/15, 15/3.

Twenty minutes after his well earned victory over Talbott, Poor and Baltimorean Sandy Martin, last year's finalists, were in the finals of the doubles tournament, facing John Bottger, a left hander with unique shot making ability, and Gil Mateer, the top ranked national amateur.

The final match was full of surprises. Poor/Martin were losing 1-2 in games and were behind in the fourth. At that point, Martin tried to cover for his exhausted partner. With winning drops and nicks, Martin brought the team back from 8/13 to an overtime 18/16 win. Martin played nearly single-handedly in the fifth game. Bottger and Mateer prevailed however, and won the match and championship

12/15, 15/12, 15/9, 16/18, 15/12.

In the semifinals, Poor/Martin defeated Philadelphia's Mike Pierce and former Philadelphian Tom Page 15/8, 12/15, 15/7, 15/13. Page is now the pro at the 13th Street Racquet Club in Cleveland. In the quarters, the Poor/Martin duo beat Helmut Meertz and Kit Spahr 15/9, 15/14, 15/9.

Bottger/Mateer were victorious over New York's Niko Elmaleh and Hollis Russell, easily winning the semifinal match 15/6, 15/9, 15/5. In the quarters the Bottger/Mateer team had a more difficult time against the team of Dan Keating and Mo Heckscher, before prevailing with 10/15, 15/10, 15/4, 15/9 scores.

In addition to the exciting matches which drew an enthusiastic gallery, the food and entertainment over the weekend were excellent, thanks to tournament director Bob Hicks and his committee.

INSILCO NATIONAL B AND C TOURNAMENTS

By Scott Jordan

Last year, once again, we had a dramatic growth in the number of participants in the Insilco program. Over 120 players at the B & C levels entered, a 40% increase over the year before.

As in previous years, we can be proud that a Baltimore player went to the National Tournament. This year it was Dr. Murray Gilman who went to the "B" level tournament. Murray, who went to the "C" level tournament the previous year, distinguished himself by winning the "B" consolations.

I would like to encourage all local players to enter this event. It is good for your game and good for the sport.

It has been my pleasure to organize this event for the MSSRA during the last two seasons. This year I will be turning over the reins to Bob Everd who, I am sure, will be able to improve on the foundation I have been able to provide. I would like to extend my sincere appreciation to all of the club organizers, players, and especially my two assistants Bob Everd, and Murray Gilman for making my job so easy.

Let's see if we can't get 200 players this year! With help and participation from all of you, we can do it.

THE RACQUET CLUB

"A RIEHL THING"

JOHN RIEHL

AND

BOB VOELKEL

235-6321 - office

243-9156 - club

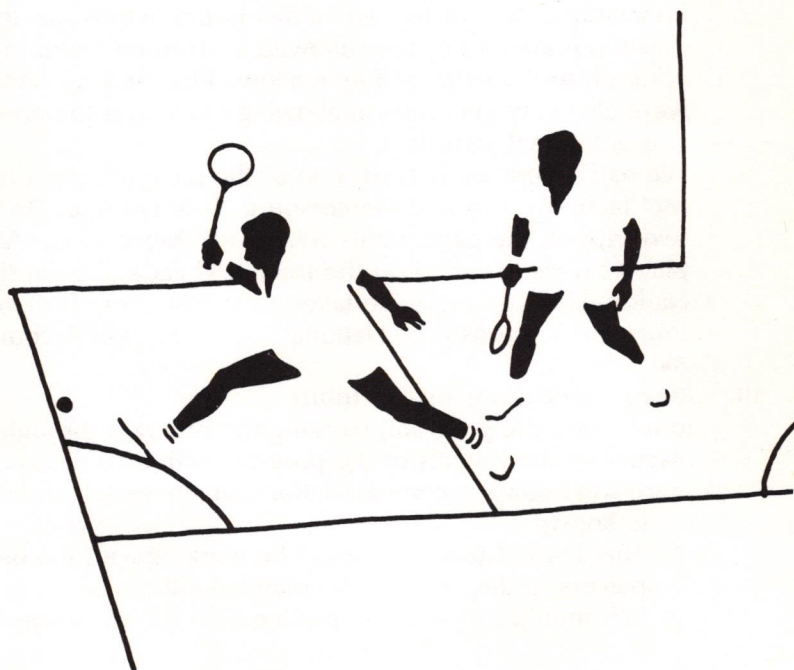

JUNIOR DEVELOPMENT PROGRAM

by Randolph L. Torr

I Program

The Junior Program for the first time took place at Towson State University and we originally planned for 10 - 12 sessions between the period of September 29th through December 5th. The Saturday morning sessions were planned for two hours from 9:30 a.m. to 11:30 a.m. with the instructors being Frank Cushman, Peter Wolff, Donald Townsend and Randolph Torr. Each participant was assessed \$25.00 with the maximum fee being \$50.00 for any family having three or more children in the program.

II Activities Accomplished

We had twenty participants active in the program ranging in ages from 13 - 18. There were 12 girls and 8 boys.

While the sessions were intended for only two hours they inevitably lasted for two and a half hours, which was the maximum amount of time allowed by Towson State. In addition to the extended time allowed by the University, they were also very generous in allowing our group to participate two additional Saturdays.

We had several away trips, one of the most popular ones to McClean, Virginia and Mercersburg, Pennsylvania. On these two trips all the participants were encouraged to go. Advanced players were escorted on the trips to Philadelphia for the National Juniors and were taken to Washington, D.C. for the tournament sponsor by National Capital Squash Racquets Association.

III Recommendations for the future

In initiating the program, working the program through and in discussing the aspects of the program with all the participants, there were some recommendations which we felt should be made known:

1. That Frank Cushman should be working with the better players to develop better playing skills.
2. We should obtain more playing time for those who desire it.
3. I feel we should encourage one or two private schools to initiate some type of High School program.

4. We are currently looking to the possibility of a tournament program within our own Junior Association.
5. One of the major points is that we need active help from those people involved in the program.

MARYLAND STATE SQUASH RACQUETS ASSOCIATION TOURNAMENT SCHEDULE 1980-1981

Tournament	Flights	USSRA Sanction	Dates
English Ball	A,C,D,E	None	Aug. 1-9
Blue Dot	A,B,C,D,E	None	Sep. 12-14
Fall Doubles	Veterans	Yes	Oct. 3-5
	B & W	None	Oct. 10-12
	A & C	"A" only	Oct. 17-19
Baltimore City Open	A,B,C,D,E & A & Age groups	age groups	Nov. 14-16
USNA 5-man Inv.		None	Nov. 22
Baltimore Women's Open	A,B	A,B	Dec. 5-7
Maryland Vet Singles		None	Dec. 12-14
Stevens Cup	A,B	None	TBA
Fitzgerald Cup		None	TBA
Maryland State Singles	W	None	TBA
Maryland State Singles	A,B,C,D	None	Jan.30-Feb.1
Maryland State Doubles	A & C	None	Feb. 20-22
	B & W	None	Feb. 27-Mar. 1
	Veterans	None	Mar. 2-8
	Seniors	None	Mar. 13-19
National Doubles	A, Vet, Senior Womens	All	Mar. 27-29

James N. Krauter

Athletic Equipment

Specializing in Racquets and Stringing

308 Wyndhurst Avenue
Baltimore, Maryland 21210

433-9280

PLEASE SUPPORT OUR SPONSORS

THEY SUPPORT US.

NATIONAL CAPITOL SQUASH RACQUETS ASSN. TOURNAMENT SCHEDULE 1980-1981

Date	Event	Flights	
Oct. 31- Nov. 2	Turkey Shoot	Men's A,B,C. Women, Junior.	Potomac A.C.
Dec. 27	Fitzgerald Cup		University Club
Jan. 10-11	Virginia Juniors*	Boys/Girls 18,16,14,12 yrs.	Westwood R.C. Richmond, VA
Jan. 9-11	Insilco & POAC B&C Invitational	B,C.	Potomac A.C.
Jan. 23-25	NCSRA Junior Invitational	Boys/Girls 18,16, 14, 12, 10 yrs.	Regency U.C.
Feb. 20-22	Virginia Mixed Doubles		Boar's Head Charlottesville,VA
Feb. 27	IMAR NCSRA OPEN CHAMPIONSHIP* S.R.C.		Capital
Mar. 20-22	NSCRA Doubles		Potomac S.C.
April (to be announced)	Spring Boodles Gin Men's ABCD, Women, Juniors		Capital Hill CHR.

NORTH AMERICAN

Developers of the 70 +[®] Ball

Offers a **COMPLETE LINE** of Singles and
Doubles Squash Balls for Year-Round Play by All
— Beginners to Experts

•Long Life •Durable •Non-marking •Uniform



SINGLES
70 +[®]

White Dot — Normal Play
Blue Dot — Warm Courts



DOUBLES
70 +[®]

Triple White Dot — Normal Play
Twin White Dot — Warm Courts

Also available from North American—70 +[®] Balls for Special
Conditions

- Black Dot for Singles (Fast)—Recommended for Extremely Cold Courts
- Twin Red Dot for Doubles (Slow)—Recommended for High Altitudes or Extremely Hot Courts
- Twin Orange Dot for Doubles (Fast)—Recommended for Extremely Cold Courts

EXCLUSIVELY PLAYED IN THE FOLLOWING 1980 CHAMPIONSHIPS

UNITED STATES NATIONAL SINGLES, VETERANS, SENIORS AND TEAM
UNITED STATES NATIONAL WOMEN'S SINGLES
CANADIAN NATIONAL SINGLES, VETERANS AND SENIORS
WORLD PROFESSIONAL SQUASH ASSOCIATION SINGLES
UNITED STATES NATIONAL MEN'S AND WOMEN'S INTERCOLLEGIATE SINGLES
UNITED STATES NATIONAL JUNIORS, BOYS AND GIRLS SINGLES
CANADIAN JUNIOR SINGLES
UNITED STATES AND CANADIAN NATIONAL DOUBLES
MANY OTHERS

APPROVED FOR OFFICIAL PLAY BY

UNITED STATES SQUASH RACQUETS ASSOCIATION (MEN & WOMEN)
WORLD PROFESSIONAL SQUASH ASSOCIATION
CANADIAN SQUASH RACQUETS ASSOCIATION
NATIONAL INTERCOLLEGIATE SQUASH RACQUETS ASSOCIATIONS (MEN & WOMEN)

Distributed and sold in the United States and Canada
Squash Ball Division • The West Company • Phoenixville, Pa. 19460 (215) 935-4500
Made for the West Company by Bestobell-Merco, Australia

70 + is a registered trademark of The West Company

MARYLAND STATE RANKING—1980

CLASS "A" SINGLES

1. Jeff Carlson
2. Bill Rice
3. John Minkowski
4. Sandy Martin
5. Ted Berger
6. Jim McCaslin
7. Bob Custer
8. Peter Wolff
9. Jim Tillman
10. Bob Hogan
11. Paul Ellis
12. Peter Wilson

The following players are classified "A" without ranking

Matt Dillon	Malcolm Jensen	Gene O'Connor
*Paul Deitz	Scott Jordan	Frank Riggs
Haswell Franklin	Jim Lacy, Jr.	Steve Rosenblum
Barrett Freedlander	Jim Lacy III	Tom Schweizer
T. James Hense	Joe Lacy	Sam Shriver
*Murray Gilman	John MacColl	Mickey Webster

*Indicates that this player advanced in rank in 1980

NOTE: USNA VARSITY PLAYERS ARE ELIGIBLE FOR "A" SINGLES ONLY.

CLASS "B" SINGLES

*Allan Acton	Jervy Finney	Tom Reilly
*Ron Attanasio	Joe Fitzpatrick	John Russell-Wood
Ray Blank	Tom Greene	Tim Schweizer
George Boynton	Mike Inlow	Alex Sotir
Sackett Cook	Butch McCleary	*Boo Smith
Joe Cowan	Bill McGuirk	Dave Stam
Ron Creamer	John Menton	*Rich Thomas
*Lee Deskins	Pat Miller	Dave Warfield
Stan Dorney	Clarke Murphy	Al Weaver
Mike Dunn	Joe Murphy	Rufus Williams
Charlie Fenwick	Peter Parker	Bruce Wilson

CLASS "C" SINGLES

Chuck Beach	*Tom Gregory	Marv Norin
John Beatson	Charlie Hindmarsh	Charlie Page
Dick Bennett	Joyce Hogan	*Darryl Palmer
Tom Biddison	*Doug Hornick	Bob Pfaff
Dick Britt		Pickett Riehl
Emmett Collins	Mel Keller	Chris Scarlett
Bill Dorsey	Bob Kent	Bob Schlenger
*David Denton	*Jan Markowitz	Howard Simpson
*Linda Denton	Lee Marston	Jeff Taylor
Dick Dunn	Trip Maumenee	*Nancy Taylor
Bob Everd	Buck McCarthy	Don Townsend

David Fogg	*Mary McGurik	*Bob Travers
Lou Galambos	Bill McMillan	Peter Van Dyke
Bill Gillich	Bud McNicholas	Frank Wells
Jim Goodyear	Ted Mudge	Bob Williams

VETERANS SINGLES

The Veterans Tournament was not held in 1979-1980. The following are rankings from the previous year:

1. Bill Rice
2. Peter Wolff
3. Gene O'Connor
4. Sam Shriver

WOMEN'S SINGLES

1. Mary McGuirk
2. Denise Galambos
3. Helen Lacy
4. Toby Gordon
5. Margaret Riehl
Sandy Nolan
7. Laurie Stieff
8. Ellen Clough
Joan Weyers
Annunziata Gould

INSUFFICIENT DATA: Linda Denton, Nancy Taylor, Joyce Hogan

CLASS "A" DOUBLES

1. Joe Lacy-Sandy Martin
2. John Menton-Bill Rice

In addition the following players are classified "A" but are given no rankings:

Jack Bandiere	Bob Hicks	John Riehl
John Beatson	A. C. Hubbard, Jr.	James J. Lacy, Jr.
Joe Cowan	John MacColl	Frank Riggs
Ron Creamer	Pat Miller	Dan Senft
Matt Dillon	John Minkowski	Alex Sotir
Charlie Fenwick	Gene O'Connor	Bob Voelkel
Joe Fitzpatrick	Peter Parker	Mickey Webster
Haswell Franklin	Bill Rice	Peter Wolff

CLASS "B" DOUBLES

George Boynton	Tom Greene	Sam Shriver
Sackett Cook	Bob Hogan	Sam Silber
Paul Deitz	Jack Luetkemeyer	Fred Smith
Lou Ditch	Jim McCaslin	Richard Thomas
Stan Dorney	Buck McCarthy	Jim Tillman
Bill Edelen	Bill McGuirk	John Voneiff
Paul Ellis	Bub McNicholas	Dave Warfield
Jack Fetting	J. B. Miller	Al Weaver
Mike Finegan	Ted Mudge	Frank Wells

Jervey Finney	Clarke Murphy	Bruce Wilson
Barrett Freedlander	Pat O'Malley	Bob Williams
Jim Goodyear	Pickett Riehl	Rufus Williams
Jim Gray	Tim Schweizer	

CLASS "C" DOUBLES

Players not listed in "A" or "B"

VETERANS DOUBLES

1. Joe Lacy-Bob Voelkel
2. Jervey Finney-Tom Greene
3. John Riehl-Alex Sotir

SENIORS DOUBLES

Jack Fetting - Fred Smith and Bob Williams - Dan Senft (Tie)

INSUFFICIENT DATA: Jim Lacy - Tom Schweizer (Nationally Ranked #4 In the Seniors division.)

NATIONAL DOUBLES TOURNAMENT

The U.S.S.R.A. Doubles will be held in Baltimore March 27-29, 1981. For the first time, the Women's Doubles will be held concurrently with the Men's Doubles which, as usual, will include championship, Veterans' and Seniors' divisions. All doubles courts in the area, Baltimore Country Club, Maryland Club, Racquet Club and Towson State, will be used. It is anticipated that all finals will be held at the Baltimore Country Club. The usual social activities will accompany the matches: a cocktail party/dinner-dance Saturday evening and the traditional brunch Sunday at the Baltimore Country Club before the finals.

**COMPLIMENTS
OF
JIM and JOE LACY**

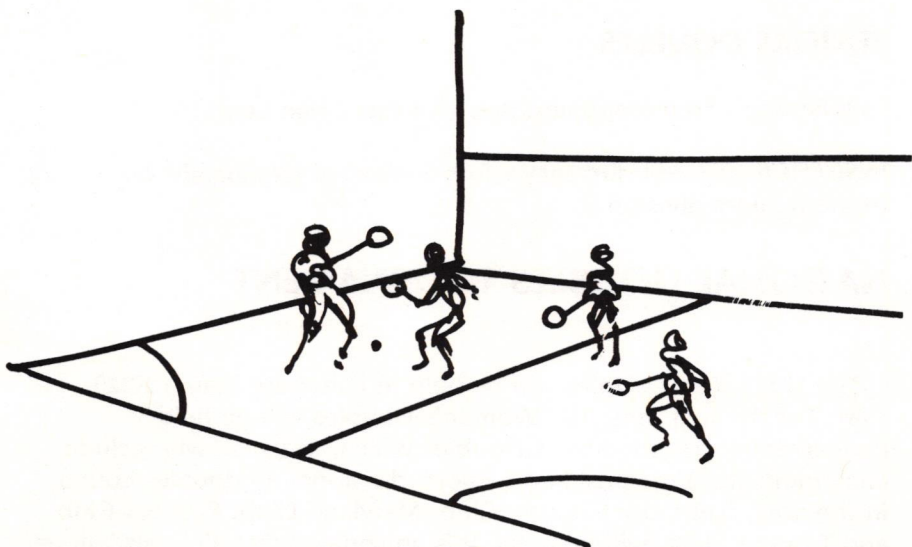

CURRENT MSSRA CHAMPIONS 1980-1981

STATE SINGLES CHAMPIONSHIPS

- Flight A** Jeff Carlson USNA
Finalist John Minkowski RC
(Bowl donated by Tommy Schweitzer)
- B** Paul Deitz DSC
Finalist Mike Dunn RC
(Bowl donated by Anthony Rytina)
- C** Lee Deskins DRC
Finalist Allan Acton RC
(Bowl donated by Haswell M. Franklin)
- D** Bob Travers BCC
Finalist Douglas Hornic DSC
(Bowl donated by James J. Lacy, Jr.)
- Women** Mary McGuirk RC
Finalist Helen Lacy BCC
(Bowl donated by Southey Miles)

BALTIMORE CITY SINGLES

- Flight A** Bill Rice MC
Finalist Ed Breznitz Phila.
- B** Murray Gilman RC
Finalist Paul Deitz DSC

C Rich Thomas MC

Finalist Allan Acton RC

D Jan Markowitz JHU

Finalist Dave Denton DSC

Novice Chris Feiss RC

Finalist Kay Fowler

70+ SINGLES TOURNAMENT

Flight A Scott Ryan Phila.

Finalist Sandy Martin MC

B Bruce Kirschner D.C.

Finalist Dan Connor D.C.

C Ron Attanasio RC

Finalist Boo Smith DSC

D Tom Gregory RC

Finalist Darryl Palmer DSC

Women Denise Galambos RC

Finalist Toby Gordon RC

MSSRA DOUBLES CHAMPIONSHIPS

Flight A Joe Lacy - Sandy Martin MC

Finalists John Menton - Bill Rice MC

B Charles Fenwick - Robert Hicks BCC-MC

Finalists Paul Deitz - Jim Tillman RC-DSC

C John Voneiff - Pat O'Malley BCC

Finalists Dell Steinmann - Fred Steinmann BCC

Women Linda Denton - Nancy Taylor RC

Finalists Joyce Hogan - Marge Riehl RC

BALTIMORE FALL DOUBLES

Flight A Joe Lacy - Sandy Martin MC

Finalists John Menton - Scott Ryan MC-Phila.

B/C Tom Biddison - Pat O'Malley BCC

Finalists Connie Pierce - Joyce Hogan Phila., RC

THE DOWNTOWN RACQUET & FITNESS CENTRE

210 East Centre Street

Baltimore, Maryland 21202

The newest facilities in town for both men and women.

-Indoor Jogging Track (9 laps to the mile)

-Dry Saunas, Steam Rooms, and heated Whirlpools

-Pro Shop and Instruction

-Restaurant and Bar

-Nautilus Exercise Program

-Tennis, Racquetball, and Squash Courts

-Extensive Weight and Exercise Facilities

332-0906

MARYLAND STATE CHAMPIONS*

CLASS A

SINGLES

1960 B. H. Heckscher

1961 J. J. Lacy, Jr.

1962 J. J. Lacy, Jr.

1963 R. L. Pekary

1964 C. Graham

1965 J. E. Bishop

1966 R. L. Spooner

1967 J. J. Lacy, Jr.

1968 J. J. Lacy, Jr.

1969 J. J. Lacy, Jr.

1970 R. L. Custer

1971 R. L. Custer

1972 G. C. Perry

1973 C. W. Dawson

1974 S. Rosenblum

1975 D. A. Talbott

1978 D. A. Talbott

1977 J. A. MacColl

DOUBLES

W. E. Lamble, Jr.

C. L. Doetsch

W. E. Lamble, Jr.

C. L. Doetsch

W. E. Lamble, Jr.

C. L. Doetsch

Joe T. Lacy

J. B. Miller

W. E. Lamble, Jr.

G. L. Doetsch

W. E. Lamble, Jr.

G. L. Doetsch

Joe J. Lacy

James J. Lacy, Jr.

Joe J. Lacy

James J. Lacy, Jr.

Joe J. Lacy

James J. Lacy, Jr.

Joe J. Lacy

James J. Lacy, Jr.

Joe J. Lacy

James J. Lacy, Jr.

Joe J. Lacy

James J. Lacy, Jr.

Joe J. Lacy

James J. Lacy, Jr.

Joe J. Lacy

A. B. Martin

Joe J. Lacy

A. B. Martin

A. C. Hubbard, Jr.

A. B. Martin

Joe J. Lacy

James J. Lacy, III

A. C. Hubbard, Jr.

A. B. Martin

1978 S. Rosenblum

A. C. Hubbard, Jr.

1979 S. Rosenblum

A. B. Martin

A. C. Hubbard, Jr.

1980 J. Carlson

A. B. Martin

Joe Lacy

A. B. Martin

*Many of these tournaments were held in years prior to the ones shown, but champions are not listed because of an absence of data.

BALTIMORE CITY OPEN

1978

Sandy Groff

1979

Bill Rice

FALL DOUBLES

1978

T. Jas. Hense, Jr. & J. A. Menton, Jr.

1979

Joe Lacy, Sandy Martin

CLASS B

SINGLES

1964 J. Styrt

1965 J. S. Finney

1966 H. M. Franklin

1967 S. H. Shriver, Jr.

1968 A. C. Hubbard, Jr.

1969 J. A. Luetkemeyer, Jr.

1970 P. Parker

1971 P. Wolff

1972 W. Smyth

1973 A. B. Martin

1974 Jas J. Lacy, III

1975 M. Jensen

1976 T. Jas. Hense, Jr.

1977 B. W. Freedlander

1978 S. W. Jordan

1979 J. B. McCaslin

1980 P. H. Deitz

DOUBLES

—None played

P. Parker, J.S. Finney

J. Finney, Tom Schweizer

J. McC. Webster, H. Ciccaccone

F. G. Riggs, A.C. Hubbard, Jr.

B. B. Kracke, P. Wolff

Jas J. Lacy, III, D. Senft, Jr.

W. B. Smyth, S.S. Cook

A. B. Martin, J. H. Fetting, Jr.

F. X. Wells, W. B. Edelen

T. Jas. Hense, Jr., G. Rothrock

H. Schwartz, J. A. Menton

S. Groff, J. Minkowski

J. Fitzpatrick, J. Beatson

B. Voelkel, P. Miller

J. Riehl, A. Sotir

C. Fenwick, R. Hicks

CLASS C

SINGLES

1965 F. X. Wells
1966 T. R. Dankmeyer
1967 J. McC. Webster, Jr.
1968 H. A. Ciccarone
1969 Lt. J. H. Minan
1970 T. W. Greene
1971 S. H. Dorney, Jr.
1972 C. E. Boynton
1973 S. S. Janney III

1974 P. H. Ellis
1975 M. Talbot
1976 P. Deitz
1977 P. Miller
1978 N. Childs
1979 D. Warfield
1980 L. Deskins

DOUBLES

F. X. Wells, J. T. Gray
G. E. Boynton, D. Applefield
L. Paul, R. Koren
T. W. Greene, J. J. Lacy III
J. H. Fetting, Jr., M. L. Marsten
J. W. Cowan, A. Sotir
H. R. Schwartz, John A. Menton, Jr.
J. B. Fitzpatrick, R. H. Hicks
A. P. Weaver, III, J. H. Beatson
B. McCarthy, J. A. Goodyear
P. Miller, Paul Deitz
J. B. McCaslin, P. Riehl
R. Thomas, D. Warfield
P. O'Malley, J. Voneiff

CLASS D

SINGLES

1967 A. C. Hubbard
1968 Len Paul
1969 John Grey
1970 T. Jas. Hense, Jr.
1971 Dorsey Brown
1972 Bill Gillich
1973 Bob Pfaff

1974 Tom Reilly
1975 Paul Deitz
1976 Pat Miller
1977 Chris Scarlett
1978 Dave Warfield
1979 Bob Everd
1980 Bob Travers



BEST WISHES FOR A
SUCCESSFUL
SQUASH SEASON



FETTING

JEWELERS SINCE 1873

TOWSON
40

HOW TO PREPARE A DRAW

Seeding

One person can be seeded for every four players entered in the tournament. It is not necessary to seed the maximum. The basis of seeding should be the current rankings and up-to-date playing results which can be obtained from the USSRA Office upon request. The positioning of the seeds in the draw is as follows:

In a 32 draw:

Seed #1 is placed on the top line (line 1).
Seed #2 is placed on the bottom line (line 32).

Seeds #3 and #4 are placed in the center (lines 16 and 17) as determined by the toss of a coin.

Seeds #5, #6, #7, and #8 are placed on the top lines of the second and fourth quarters (lines 8 and 9) and on the bottom lines of the first and third quarters (lines 24 and 25). Places are determined by the toss of a coin. However, seeds #5 and #6 must end up in opposite halves of the draw as must seeds #7 and #8.

Placing (Optional)

For every seeded player, a player may be placed on the opposite side of the section from the seed. It is not necessary to place the maximum. Placing can be used when a tournament director feels that there is a distinct group of players, after the seeds, that warrant positioning advantage. The group of players should first be determined and then randomly placed.

Qualifiers

If there are more entrants than places in the draw (a draw usually being 16 or 32 or a power of 2), qualifying rounds may be held to pare down the field to the necessary number. For example, if there are 18 players entered in a 16 draw, then the two extra entrants will require two qualifying matches of two players each—or four players. The winner of each match enters the main draw.

It is also possible to hold open a number of places in the main draw for qualifiers and to arrange a competitive format for such places. In this case, any number of qualifiers may compete for the openings. For example, if there are two places held open in the main draw and eight applicants, two mini-tournaments of four each can be held to reduce the qualifiers to two winners who will be placed in the open places in the main draw.

Byes

If there are fewer entrants than places in the main draw, then first round byes are given. In a draw of 32 with only 28 entrants, there will be four byes. The byes go first to the seeded players in order of seeding. Any additional byes are placed working from the outside towards the center of the draw and alternating top and bottom halves—lines 4, 29, 6, 27, 12, 21, and 14 respectively.

Making the Draw

Place the #1 and #2 seeds. Toss a coin for placement of the #3 and #4 seeds. Toss a coin for placement of #5, #6, #7 and #8 seeds. Keep in mind that the #5 and #6 seeds as well as the #7 and #8 seeds must end up in opposite halves of the draw. The balance of the entries, *including any qualifiers*, are drawn randomly and placed. If the names of the qualifiers are unknown at the time of the draw, identify them as "Qualifier A", "Qualifier B", etc.

The sample draw is for 32 entrants. For a 16 draw, seed only 4 players, place accordingly, and proceed with the draw, qualifying rounds or byes using the same principle as for the 32 draw. For a 64 draw, 16 players may be seeded and placed along the same principles.

GREEN SPRING RACQUET CLUB.

**STOP PLAYING "AROUND," JOIN THE
GREEN SPRING RACQUET CLUB**

**FALLS & VALLEY ROADS, LUTHERVILLE, MD
21093
821-5683**

TOURNAMENT DIRECTOR'S DUTIES & RESPONSIBILITIES

Generally, the Second Vice President shall serve as the Chairman of the Tournament Committee. The Tournament Director of each MSSRA Tournament shall be appointed by the Chairman of the Tournament Committee and approved by the Executive Committee. He or she shall be responsible for the overall management of the tournament and insure that the tournament is operated in accordance with USSRA Rules and Regulations and MSSRA policies and procedures.

As the overall director, he or she shall be responsible for the following:

Task	Coordination	Timing
1. Insure that notices have been sent to all MSSRA Clubs. Notices should include who to contact for tournament details. If it is an open tournament, notices shall also be sent to NCSRA and VSSRA.	Secretary	4 weeks
2. Insure that an adequate number of registration cards have been produced (membership +50) and mailed to MSSRA members. If it is an open tournament, registration cards shall also be sent to NCSRA and VSSRA.	Mailing Chairperson	4 weeks
3. Recruit Flight Chairmen and brief them on their duties and responsibilities.	Chairman of the Tournament Committee	3 weeks

- | | | |
|-------------------------------------------------------------------------------------------------------------------------------------------------------------------------------------------------------------------------------------------------------------|--------------------------------------------|----------------------|
| 4. Insure the availability of courts with MSSRA Clubs and arrange for specific court time for each scheduled match. | Chairman of the
Tournament
Committee | 3 weeks |
| 5. Arrange for prizes and awards with the Chairman of the Awards Committee. | Awards and
Promotions | 3 weeks |
| 6. Arrange for social events if required. | | 3 weeks |
| 7. Receive entries and arrange the draw with each Flight Chairman. | | 1 week |
| 8. Insure that the draws have been posted at participating clubs. Mail a copy of the draw to the Treasurer. | Secretary &
Treasurer | 5 days |
| 9. Keep the Chairman of the Tournament advised of the Tournament proceedings. | | During
Tournament |
| 10. Maintain records for results of each match including game count and forward tournament results to the Historian along with a brief narrative. | Historian | During
Tournament |
| 11. Be available during the Tournament to interpret policies and resolve disputes. | | During
Tournament |
| 12. Assume financial responsibility for revenues and expenses of the tournament. Assure collection of racquet fees and sponsor contributions and operate the tournament in accordance with the budget for refreshments, prizes, and miscellaneous expenses. | Treasurer | During
Tournament |

13. Send records of all flights to
Treasurer: (a) a registration card for
each entrant; (b) racquet fee for
each entrant, whether or not
collected at the time; (c) record of
expenses, if any; (d) name, address,
phone numbers for any entrant not
listed in current MSSRA yearbook
roster.

Treasurer

Within 1
week
after
Tournament

14. Follow-up collection of dues.
15. Within two weeks of the tournament
completion, present Historian and
Treasurer each a completed final
draw sheet showing results and a
50-100 word write-up of the
tournament, suitable for yearbook
publication.

Treasurer



— FEATURING —
LIGHT BLUE STANDARD
LIGHT BLUE SUPER
RED DEVIL
DOUBLE BLUE
MASTERPIECE
CRAFTMASTER
LADY GRAY

TAKE A TIP FROM YOUR "PRO"
AND USE OUR EXCELLENT SQUASH RACQUETS
AND MANY FINE ACCESSORIES

henri salaun sports inc.

FLIGHT CHAIRMEN'S DUTIES & RESPONSIBILITIES

Flight Chairmen will be appointed by the Tournament Director and be responsible for the management of his assigned flight(s). He shall not compete in the flight which he is chairing.

As the Flight Chairman, he or she shall be responsible for the following:

Task	Coordination	Timing
1. Conduct his respective flights in accordance with USSRA Rules and Regulations and MSSRA policies and procedures.	Tournament Director	
2. Assist in developing the seedings and draw for his flight(s).	Tournament Director	1 week
3. Although the Treasurer is responsible for collecting dues, the Flight Chairman must coordinate with the Treasurer to insure that each participant is a member in good standing.	Treasurer	1 week
4. Coordinate with the Tournament Director to insure that all participants have paid their entry fees.	Treasurer	1 week
5. Notify each participant of the match time and place, and name of his opponent.		1 week
6. Arrange for referees for required and/or requested matches.	Chairman of Referees	1 week

- | | | |
|-----------------------------------------------------------------------------------------------------------|-----------------------|-------------------|
| 7. Maintain record for results of each match including game count and forward to the Tournament Director. | Tournament Director | During Tournament |
| 8. Issue prizes and/or awards to participants and/or finalists. | Awards and Promotions | During Tournament |
| 9. Be available during the Tournament to resolve disputes. | | During Tournament |
| 10. Keep Tournament Director informed and assist as required. | | During Tournament |

McCarthy

Acoustical Ceilings

Drywall Construction

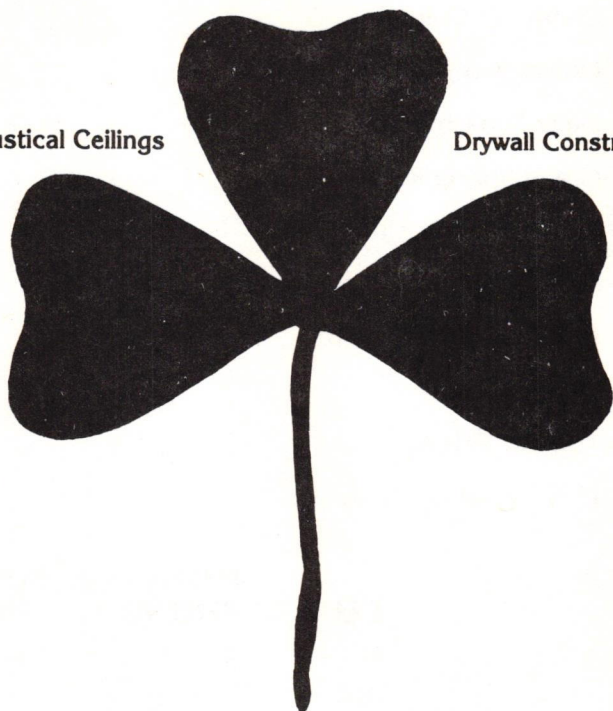

Specialists in Commercial Renovations

BRIAN D. McCARTHY

P.O. Box 181

Cockeysville, Maryland 21030

Telephone 771-4654

MEMBERSHIP DIRECTORY

LEGEND

APG	- Aberdeen Proving Ground
BCC	- Baltimore Country Club
CSC	- Columbia Squash Club
D.C.	- District of Columbia
DRC	- Downtown Racquet Club
DSC	- Deitz Squash Club
GS	- Green Spring Racquet Club
JHU	- Johns Hopkins University
MC	- Maryland Club
PSC	- Potomac Squash Club
RC	- Racquet Club
TY	- Towson YMCA
USNA	- U. S. Naval Academy

PLAYER	CLUB	HOME PHONE	BUSINESS PHONE
Allan Acton	RC	323-2132	396-4396
Chris Adam	DSC		
Bill Adamson	Cynwyd PA		
Bill Amelia	DRC	728-0225	727-3100
Steve Archer		836-3748	
Bob Armstrong			
Ron Attanasio	RC	653-2919	528-7116
Jack Bandiere	MC	239-7530	727-4040
Nancy Miller Bandiere	BCC/RC	239-7530	237-5445
Ed Baranaro		243-7680	
David Barclay		757-3571	268-5600

PLAYER	CLUB	HOME PHONE	BUSINESS PHONE
Clark Barrett	MC	825-6974	727-6820
Bob Bates		321-6645	666-1151
Chuck Beach	TY	252-2283	727-3838
Bill Beale	BCC	433-5612	727-0840
George Beall	BCC/MC	323-6226	727-6464
Gifford Beaton	TY	821-5391	636-0210
John Beatson	BCC/MC	366-5894	539-3500
Charles Bell		532-8246	659-9107
Dick Bennett	RC	532-6655	727-1164
Jacob Benus		363-3143	
William Berault		256-6618	823-8200 x283
Ted Berger	USNA	647-0949	984-9442
Maurice Bessman		467-8666	338-7316
Tom Biddison	BCC	323-1123	727-7702
Farlow Blakeslee		666-8594	367-6903
Ray Blank	RC	659-9345	659-9345
Roger Bollman		821-8134	477-6766
Darby Bowman		532-7697	547-0500
George Boynton	BCC	366-6265	539-7578
Al Bradley	RC	687-0125	483-4883
Lee Bradley	BCC	828-5241	321-3487
Mrs. Robert Bradley	BCC	323-3261	
Dick Britt	MC	383-1134	332-3060
Mary Brooks	RC	377-9145	955-5041
Rodney Brooks	MC	377-8369	727-7172
Dorsey Brown	MC		
Bill Bruchey	DSC	939-0532	278-5849
Emil Budnitz	BCC/MC	377-9677	435-3100
Ralph Bulle	TY	665-0009	665-0009
Bob Caret		882-6485	321-2670
David Carr		202-338-5952	202-889-1400
Frank Cashen	MC/RC	825-2486	825-2486

PLAYER	CLUB	HOME PHONE	BUSINESS PHONE
Domenic Catton		666-3096	
Dudley Catzen	MC	486-3685	789-9400
Liz Cianos	JHU	628-1590	
David Claghorn	GS	296-5822	821-6886
John Clark		268-2441	202-296-2950
Sally Clark		467-8262	237-5235
Peggy Classen	RC	377-8899	323-3800
Ellen Clough			
John Coale	DRC	323-0329	
Judi Coale	DRC	752-3458	396-5137
Jeff Cohen	DRC		
Nancy Cole	BCC	377-4344	
Emmett Collins	MC/RC	592-8128	889-8686
Bill Connolly	RC	628-2424	252-3166
Vernon Cook	MC	433-9104	433-9104
Ed Cooper	BCC	825-2241	
Priscilla Corbett	DSC	836-7533	
John Corckran	BCC	435-2255	327-4500
David Cordish	RC	484-3637	539-4141
Ron Creamer	MC	252-9045	332-8807
Doug Croker	BCC	467-1311	667-4848
Frank Cushman	MC		727-2323
Bob Custer	USNA	757-7659	267-7659
Richard Darrell	MC	727-	752-7744
Leo Davin	DSC	838-5358	332-7533
Paul Deitz	DSC	838-3671	278-3372 ✓
Dan Dent	MC	252-7898	837-2544
David Denton	DSC	343-1195	838-8566
Linda Denton	RC	679-1359	879-2600
Lee Deskins	DRC		804-898-9236
Matt Dillon	MC	377-7654	667-7346
Luther Ditch	MC	377-7038	821-6350

PLAYER	CLUB	HOME PHONE	BUSINESS PHONE
George Doetsch	BCC	433-9289	
Stan Dorney	BCC	561-0551	732-9300
Bill Dorsey	MC	435-6904	539-5040
Bill Downes	MC		539-4535
Eric Dressler	JHU	366-8591	
Bill Dulaney	BCC	848-1363	876-2117
Michael Dunn	RC/TY	668-6231	668-6231
Richard Dunn	DSC	661-0987	547-2035
William Edelen	MC	366-2133	561-0110
Gary Ehrlich		655-4305	828-8040
Paul Ellis	RC	838-7724	278-2344
Bob Everd	DSC	877-0751	338-1500
Chris Feiss	RC	435-2678	
Steve Feiss	MC/RC	435-2678	717-993-2588
Charles Fenwick	MC	833-4468	727-1700
Jack Fetting	BCC/MC	467-7681	752-1832
John Fetting			694-0663
Mark Fetting		448-9487	
Mike Finegan	RC	235-4127	296-6888
Jervis Finney	MC	486-3172	685-1120
Joe Fitzpatrick	BCC	296-0666	247-5500
Jim Flannery	RC	323-0088	252-2111
Katie Fowler		366-8571	
George Franke	BCC/MC	366-4997	
Haswell Franklin	BCC/RC	323-4611	539-2320
Steve Frazier		296-5348	466-0013
Barrett Freedlander	MC/RC	243-3240	539-3240
Bill Furman		435-7160	
Bob Gaines	BCC	377-2478	321-7200
Denise Galambos	JHU/RC	243-8049	
Louis Galambos	JHU/RC	243-8049	338-8363
Leon Galitzen	BCC	321-0567	879-2770

PLAYER	CLUB	HOME PHONE	BUSINESS PHONE
Bill Garvin		262-8218	688-7973
Joe Gassam	RC	825-5442	837-2133
Peter George	MC		667-7280
Peter Gerard	DSC	838-0128	838-7300
Norton Gettes	RC	486-1512	542-2100
Bob Gibbons	DSC	557-7809	335-6400
Arve Gillette	RC	889-2257 <i>433-1088</i>	955-6070
Bill Gillich	APG	877-7163	278-2263
Murray Gilman	Atlanta	404-875-2639	404-588-4305
Chris Cockran		836-0065	
Jeff Godwin		947-0770	
Richard Goldman	DRC	466-7174	661-1481
Margaret Goldsborough	RC	669-7330	396-5150
Jim Goodyear	BCC	528-1306	727-0225
Toby Gordon	JHU/RC	235-3620	955-3861
Aunnunziata Gould	JHU	725-2018	
Franklin Gould	BCC/MC	202-862-8800	
Kingdon Gould		725-2018	202-785-9721
Jim Gray	MC	433-7924	237-5593
Sally Gray	RC	433-8717	
Suzanne Greene	RC	377-2342	
Tom Greene	MC	666-9342	796-2550
Tom Gregory	RC	435-5188	528-3427
Clark Griffin	MC	243-5244	727-0225
Bob Grose		467-1435	528-4247
Ann Hafer	DSC	272-5739	278-5432
Tom Hafer	DSC	272-5739	278-5749
Gordon Haines	MC	825-5585	539-5541
Joe Harlan	BCC	433-6654	837-2636
Liz Hargadon		377-7339	
Bob Harner	DSC	836-2667	838-0353
Alexander Harvey	MC	377-9069	962-4655

PLAYER	CLUB	HOME PHONE	BUSINESS PHONE
Elizabeth Harvey	RC	889-1467	955-3920
Bill Heaphy	RC	821-1294	837-4005
John Heller	JHU	467-8703	955-6070
Jim Hense	DRC/RC	377-6166	377-6669
Andrew Heron	CSC	531-6472	
Bob Hicks	BCC/RC	385-0444	685-2400
Charles Hilgartner	RC	823-2671	433-8900
Joyce Hogan	JHU/RC	235-1288	338-7171
Bob Hogan	JHU/RC	235-1288	338-7060
Tom Holden	BCC/MC	889-3181	666-1400
Richard Hook	MC	323-1115	237-5495
Doug Hornick	RC	752-5851	528-6811
Steve Howell	MC	267-2831	
A.C. Hubbard	MC	825-8221	547-2072
Fred Hudson	MC	780-7584	685-4190
Mike Inlow	DSC	838-2754	272-7600
Steve Jeager	RC	837-6725	547-4549
Stuart Janney	MC	771-4827	539-3240
Malcolm Jensen	PSC	840-1888	840-1888
Gordon Jones	BCC/MC		252-6470
Bob Judge			
Scott Jordan	RC	252-7736	366-1030
Randy Kahn		267-2831	
Sukon Kanchanaraksa		243-3980	955-3879
Joe Keelty	BCC/MC	323-3866	252-8600
Kevin Keelty	BCC	296-4624	
Mel Keller	RC	486-2076	367-7800
Steve Kelly	GS	653-3573	539-7808
Bob Kent	MC	338-0208	727-1700
Bill Kissinger	DSC		
Stanard Klinefelter	MC	435-4562	539-2530
Carroll Klingelhofer		377-6013	823-1800
Bill Krebs	BCC	243-8936	243-8936

PLAYER	CLUB	HOME PHONE	BUSINESS PHONE
Alexander Kuehl		563-1132	528-6846
Bob Kurtz	RC	828-9142	393-7453
Helen Lacy	BCC	433-1034	
Jim Lacy	MC	435-8786	539-4535
Joe Lacy	MC/BCC/DR	433-1034	342-1148
Joe Lacy, Jr.	DRC	377-2193	342-1148
Stanford Lamberg	RC	466-7068	396-9185
Bill Lamble	BCC/MC	486-2828	752-0020
Page Lansdale		774-4523	953-7100
David Larkin		666-9031	321-3052
Charles Libby		296-5822	243-3660
Ann Lilley	RC	889-8219	889-8219
Ron Lipinski	DSC	668-4461	
Rodney Locks	DC	434-3067	
Phil Lohrey	TY	377-7814	828-8178
Kevin London		466-1550	
Mark London		466-1550	
Jack Luetkemeyer	MC	377-4077	727-4800
John MacColl	MC	363-4218	539-2940
Meherjik Madan	D.C.		
Carol Madigan	DSC	879-1365	
Jan Markowitz	JHU	235-1207	955-8755
Lee Marston	MC	647-7493	327-6700
Sandy Martin	MC	363-0525	837-0720
Trip Maumenee	DRC		
Dick McCammon	D.C.	933-0395	702-860-6446
Brian McCarthy	BCC	771-4401	771-4654
Jim McCaslin	RC	879-3717	728-7900 x2202
Bernie McCrory	BCC	323-8516	321-9400
Dave McDonnell	BCC	433-1167	865-4400
Peter McGill	RC	433-4045	752-7440
Mary McGuirk	RC	734-7910	

PLAYER	CLUB	HOME PHONE	BUSINESS PHONE
Bill McGuirk	MC		237-5571
Bill McMillan	MC	429-2991	752-7848
Bud McNicholas	MC		539-0787
Steve Meinson	DSC	561-0455	539-7578
John Menton	MC	467-4944	727-3720
Bert Meric		467-9217	528-3911
Howard Mertz			
J. B. Miller	BCC/MC	435-5511	889-3400
Michael Miller	BCC	825-0073	889-3400
Patrick Miller	BCC/MC	435-5511	889-3400
John Minkowski	RC	728-5280	955-3455
Charles Montague			
David Moore		467-8015	
John Morton		647-9599	244-6138
Richard Moxon	JHU/RC	889-3310	955-5201
Ted Mudge	MC/DRC	838-8725	752-5200
Clarke Murphy	MC	823-2709	752-2131
Joe Murphy	JHU	563-4473	955-5100
Eric Nelson		235-1411	338-7309
Janice Nieberding	DSC	838-7812	
Sandi Nolan	DSC	836-2482	
Bob Noll	TY	823-2259	765-3251
Marv Norin	RC	922-3496	353-5537
Gene O'Connor	RC	296-3211	633-9550 x311
Tom O'Donnell	BCC	821-7074	465-9100
Karl Oesterling		289-5547	289-9194
Don Olsavicky	DSC	838-2385	838-2385
Pat O'Malley	BCC	252-4458	276-3400
Alexander Owens	JHU	235-4612	338-7386
Charles Page	BCC/MC	323-3476	752-2131
Darryl Palmer	DSC	877-3839	383-3147
George Parker	MC	433-9000	

PLAYER	CLUB	HOME PHONE	BUSINESS PHONE
Peter Parker	MC	433-9000	752-2131
Todd Parker	MC	433-9000	
David Pasterchik	RC	628-6585	666-1400
Bob Patton	MC	467-3359	235-2225
Gerd Petrich	TY	252-3973	823-1413
Bob Pfaff	RC	323-2435	539-7010
Bob Phillabaum	DSC	272-0306	278-3045 x4072
Ross Pierpont	BCC/RC	435-3663	296-6888
Tom Pittman		252-9510	667-1900
Matt Polk	RC	664-6856	837-4300
Steve Pollock	DRC	243-4013	428-6056
Laurence Potter			
Lou Pratt		825-7623	661-1551
Miriam Pratt	RC	825-7623	
Bruce Preston	BCC	433-7441	788-6300
Gordon Priest	MC	889-5077	667-2451
Michael Purtell			
Jeff Quartner		323-5170	
Rolf Quisgard		752-3539	
Lucy Randolph		823-7515	
John Regdon		838-0065	
Ron Reifler	RC	664-1807	396-4429
Tom Reilly	MC	889-4583	685-2600
Bill Reinhold		253-4310	926-4458
Joe Reppert	RC	377-8062	792-4011
Robbie Rice	BCC	666-3027	823-6111
Bill Rice	MC	252-3745	752-3056
Pickett Riehl	RC	377-7344	837-7437
John Riehl	RC	321-1090	243-3400
John Riehl IV	RC	256-7037	646-1664
Margaret Riehl	RC	321-1090	
Frank Riggs	MC	363-0912	539-4535

PLAYER	CLUB	HOME PHONE	BUSINESS PHONE
Lawrason Kiggs	MC	235-0563	542-9000
Steve Rosenblum	D.C.		
Joe Rubino		235-2218	
Horace Rumsey			
John Russell-Wood	JHU	484-8941	366-3300 x556
Tony Rytina	MC	828-5530	342-2818
Chris Scarlett	MC	235-3904	752-3415
Bob Schlenger	TY	592-8748	539-5881
Aram Schlosberg	CSC		
Bill Schmick	MC	429-3945	332-6100
Eric Schmidt	BCC	435-6557	997-9611
Tommy Schweizer	MC/DRC	377-0210	332-0906
Tim Schweizer	MC	363-0494	727-1700
Dan Senft	BCC	235-0781	539-3500
Eddie Shaeffer	DRC		332-0906
Saly Shelburne		229-4217	
Sam Shriver	MC	828-0416	377-2400
Jos Siekierski		668-8024	244-5562
Sam Silber	MC	433-8204	
Howard Simpson	MC	323-4448	685-2323
Boo Smith	DSC	879-8324	
Fred Smith	BCC	323-5767	243-2550
Jim Smith		29604876	955-4432
John Smith		433-4655	539-0252
Walt Smyth	RC	366-2391	276-1411
Michael Sonnenfeld		358-8371	
Alex Sotir	RC	321-1850	799-1788
Bob Spooner		268-1772	267-2300
Michael Squires		435-7938	828-5800 x2490
David Stam		235-9664	338-8325
Richard Staples		828-6254	821-9100
Dell Steinmann	BCC	3232755	

PLAYER	CLUB	HOME PHONE	BUSINESS PHONE
Fred Steinmann	BCC	323-2755	685-4400
Rudolph Stewart		841-6376	338-1150
Laura Stieff	BCC	202-965-9618	202-223-4121
Alan Stifler		838-7874	323-2100
Jerry Styrt	RC	433-2507	433-2507
Scott Supplee	BCC	828-4572	
Francis Symington	MC	366-3050	366-3050
Greg Szoka	RC	734-7910	727-1164
Bill Tanton	MC	243-2822	332-6565
Jeff Taylor			244-5562
Nancy Taylor	RC	679-1359	676-0466
Kerry Tenberg	TY	426-7348	995-1383
Rich Thomas	MC	837-5099	837-3666
Jim Tillman	RC	821-8162	265-7500
Joe Tirella		323-7371	528-5955
Vernon Tolo	RC	435-3454	955-3609
John Tolson		366-7376	539-7578
Randy Torr	RC/DRC	467-0076	539-7578
Don Townsend	RC	828-9585	433-4550
Leslie Travers	BCC	377-8326	298-3605
Bob Travers	BCC	377-8326	667-0900
Marv Trott	MC	822-7557	342-6013
Lynn Unger	RC	821-8308	
Bob Unger	RC	821-8308	
Peter Van Dyke	MC	747-6571	727-3775
Dan Velling		776-4377	677-5752
Carlisle Voelkel	RC	433-5774	
Bob Voelkel	RC/BCC/MC	433-5774	237-5836
John Voneiff	BCC	433-5545	768-3007
Jean-Pierre Walder		821-6940	
Gene Waldron	MC	889-4559	685-2600
Dave Warfield	BCC	821-1746	825-6344

PLAYER	CLUB	HOME PHONE	BUSINESS PHONE
Mike Warlow	MC	377-7284	539-5541
Mark Warren	DSC	679-6006	679-5445
Al Weaver	BCC	377-6636	539-5881
Mickey Webster	BCC/MC	534-1910	539-7010
Dennis Wedekind	RC	667-6497	628-1810
Andy Weiland	RC	433-5655	323-2263
Harry Weitzel		974-0795	244-6647
Francis Wells	MC	363-1391	752-0051
John West		323-3126	685-1120
Joan Wyers	RC	821-9693	848-7000
Bill Whitridge	MC	363-6398	547-3654
Bob Williams	BCC	828-5488	752-1191
Anita Williams	BCC	828-5488	
Rufus Williams	MC	833-4632	866-4450
Bruce Wilson	MC	823-0977	237-5202
Peter Wilson	CSC	730-2270	496-2327
Steve Wilson		561-1719	727-2105
Henry Wittich	RC/MC	323-3796	235-0111
Peter Wolff	RC/TY	592-5833	592-5833
Doug York		296-4162	
Tom Zink	BCC	366-0097	752-2150
Patricia Xavier		235-5207	234-2370

We do our best to keep the roster updated and correct, but it's not easy. If we've made a mistake or have incomplete information in your listing, please let us know via the enclosed postcard (requires addressing and postage). If you would like to be dropped, we would like to know that, too.



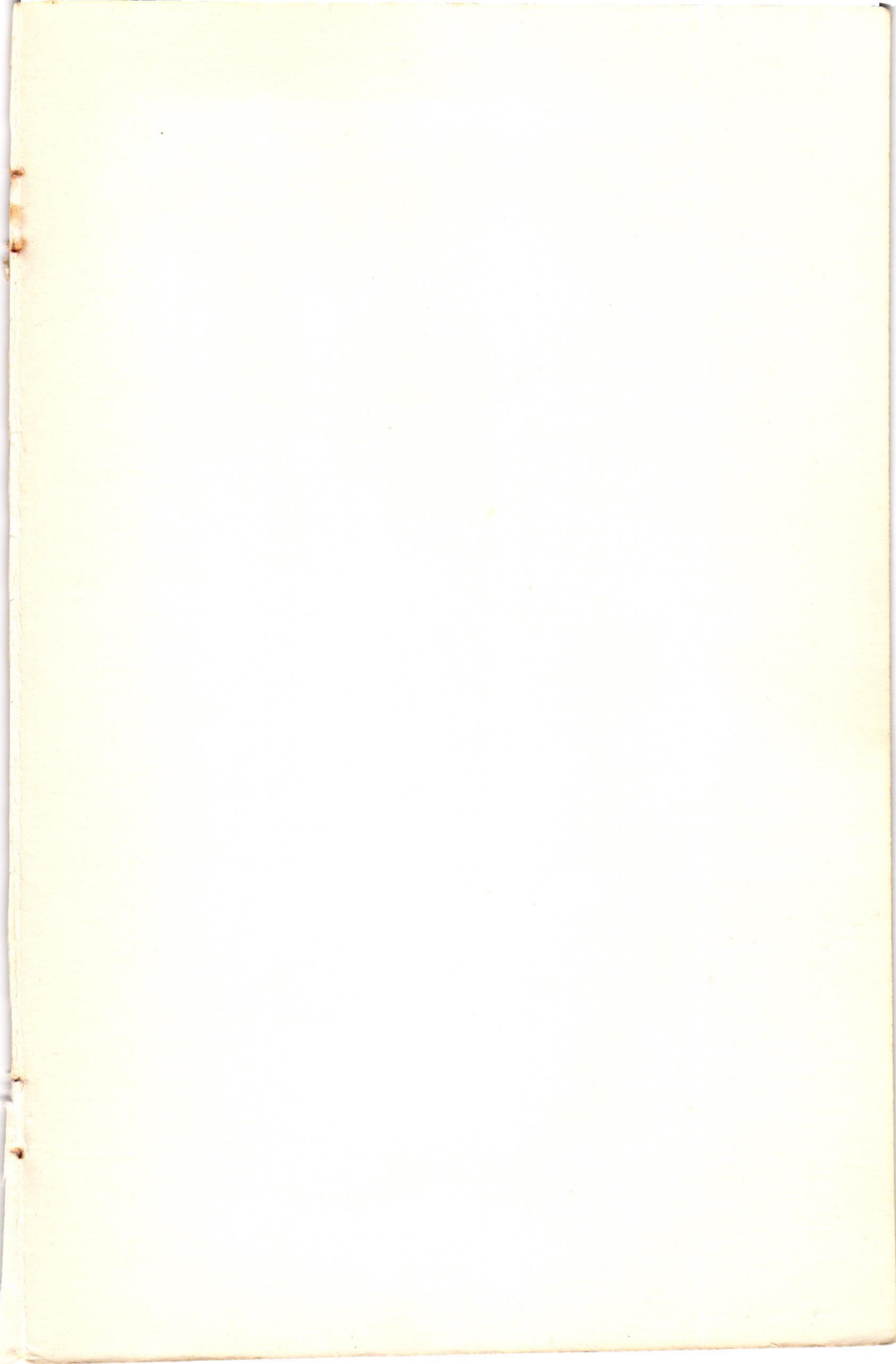

2008
1980

28